



Australian Government
Australian Maritime Safety Authority

MASTER'S REPORT CARRIAGE OF LIVESTOCK

Provision 19 of Marine Orders, Part 43

5217

This Master's Report is to be sent to:

(a) The Secretary
Department of Agriculture, Fisheries and Forestry,
GPO Box 858 CANBERRA ACT 2601.
Fax: (02) 6272 5423

AND (b) The Manager, Ship Inspections,
Australian Maritime Safety Authority
GPO Box 2181 CANBERRA ACT 2601.
Fax (02) 6279 5058
Email: livestock@amsa.gov.au

SHIP DETAILS

Name of ship "OCEAN DROVER "	Name and address of livestock exporter Wellard Rural Exports Pty Ltd 1a Pakenham Street , Fremantle - Western Australia
Voyage number s. 47G(1)(a)	
Duration of voyage (days) 32 DAYS	

LOADING DETAILS

Port	Type	Number loaded	Date completed
Fremantle	Sheep	75364	4-Aug-12
	Cattle	72	3-Aug-12
	Other (specify)		
	Sheep		
	Cattle		
	Other (specify)		
	Sheep		
	Cattle		
	Other (specify)		

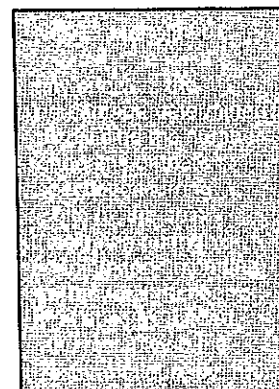

DISCHARGE DETAILS

Port	Type	Number discharged	Date completed	Mortality (number)	Mortality %
Muscat	Sheep	6731	15-Aug-12	133	1.94%
	Cattle				
	Other (specify)				
Doha	Sheep	46207	19-Aug-12	293	0.63%
	Cattle	72	19-Aug-12	0	
	Other (specify)				
Port Qasim	Sheep	21069	5-Sep-12	931	4.23%
	Cattle				
	Other (specify)				

MASTER

Name s. 47F(1)	Signature*	BY:	Date 06 - Sept - 2012
-------------------	------------	-----	--------------------------

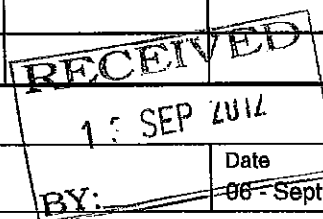

* Not required if Report lodged electronically